

August 22, 2023

ADDENDUM NO. TWO to the plans and specifications for the MACOMB COUNTY, JUVENILE JUSTICE CENTER, SECURE DOOR INSTALLATION PROJECT, Mt. Clemens, MI, Architect's Project No. 232003, dated July 26, 2023.

The above plans and specifications are modified, supplemented or augmented as follows, and this ADDENDUM NO. TWO, is hereby made a part of the contract documents.

Sketch SK-1 and Pre-Bid Sign In Sheet are being issued with this Addendum.

GENERAL ITEMS:

- ITEM NO. 1:** Responses to Q & A received on 8/21/23:
1. Need to confirm where we are able/allowed to stage for this project.
 - a. **Refer to Sketch SK-1 indicating potential doors and adjacent staging areas acceptable to the Juvenile Justice Center Administration.**
 2. On the door specs, are we requested to have a detention security door OR a 18 gage, steel, fire rated door?
 - a. **Provide and install a detention style secure door/frame as specified. No other type of door or frame is acceptable.**
- ITEM NO. 2:** Refer to Reflected Ceiling Plan Key Notes on A1.1:
- a. Revise key note 3 to indicate new ceiling tile as 86134 USG Mars Logix Channel Panels.
- ITEM NO. 3:** Attached, please find Sign In Sheet from the mandatory Pre-Bid Meeting held on August 17, 2023.

END OF ADDENDUM NO. 2

Cc: Ben Treppa, Macomb County Facilities & Operations
Mary Schultz, Macomb County Purchasing
Anthony Toreli, Macomb County Purchasing

3. CONTRACTOR SHALL BE HELD RESPONSIBLE AND FAMILIARIZING THEMSELVES WITH EXISTING START OF WORK. ALL DIMENSIONS AND FIELD VERIFIED, AND ARCHITECT NOTIFIED OF ANY DISCREPANCIES PRIOR TO THE CONTRACT COMMENCEMENT. THE CONTRACTOR SHALL BE RESPONSIBLE FOR THE MAINTENANCE OF THE CONTRACT WORK AREAS AND THE MAINTENANCE OF THE CONTRACT WORK AREAS PRIOR TO THE MAINTENANCE OF THE CONTRACT WORK AREAS.
4. THE CONTRACTOR SHALL BE HELD RESPONSIBLE FOR THE MAINTENANCE OF THE CONTRACT WORK AREAS AND THE MAINTENANCE OF THE CONTRACT WORK AREAS PRIOR TO THE MAINTENANCE OF THE CONTRACT WORK AREAS. THE CONTRACTOR SHALL BE RESPONSIBLE FOR THE MAINTENANCE OF THE CONTRACT WORK AREAS AND THE MAINTENANCE OF THE CONTRACT WORK AREAS PRIOR TO THE MAINTENANCE OF THE CONTRACT WORK AREAS.
5. ALL ITEMS SHALL BE AS SPECIFIED BY ARCHITECT.
6. SUBMIT SHOP DRAWINGS, PRODUCT DATA, AND MATERIALS TO ARCHITECT FOR REVIEW PRIOR TO INSTALLATION. ALL MATERIALS SHALL BE LEGALLY DISPOSED OF BY THE CONTRACTOR.
7. ALL PRECAUTIONS SHALL BE TAKEN TO AVOID DAMAGE TO EXISTING STRUCTURE AND MATERIALS AND CONSTRUCTION TO REMAIN.
8. CONTRACTOR SHALL CUT AND PATCH EXISTING CEILINGS, ETC., SMOKE-TIGHT AS REQUIRED BY THE ARCHITECT.
9. CONTRACTOR SHALL KEEP NOISE, DUST, ETC. AS SET FORTH BY THE OWNER.
10. CONTRACTOR SHALL COORDINATE INSTALLATION OF ALL MATERIALS AND OWNERS REPRESENTATIVE.

WALL TYPES:

NOTE: ALL WALLS TO EXTEND TIGHT TO UNDER DECK/FLOOR ABOVE AND BE FIRE SPRAYED IN NOTED OTHERWISE.

XXXXXX NOMINAL 8" CMU (ACT)

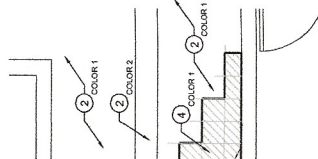
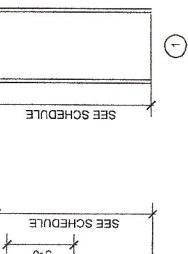
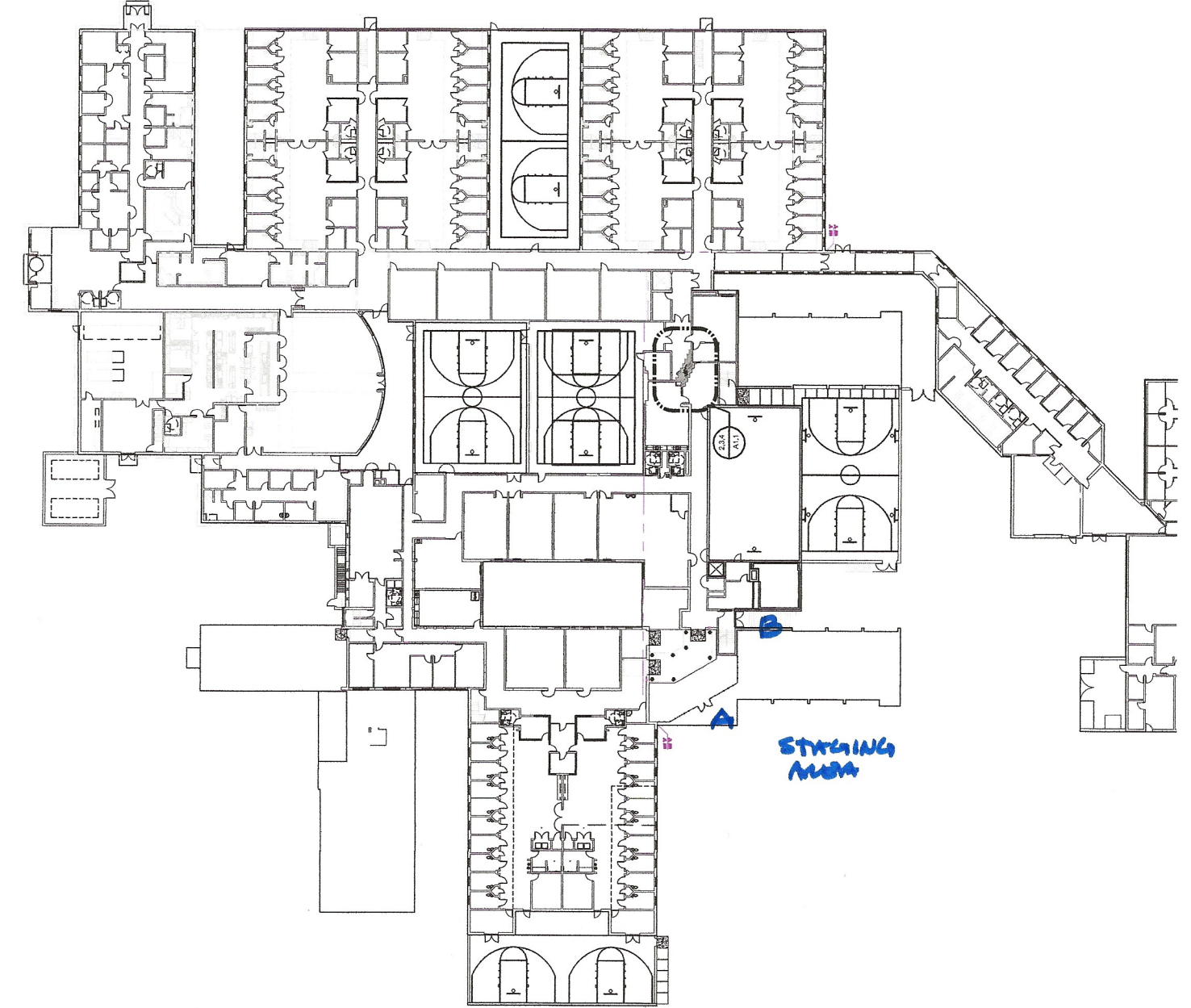

FINISH TERN PLAN

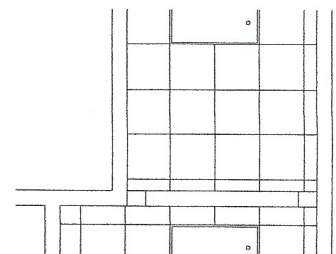

MACOMB COUNTY JJC
SECURE DOOR
ADD IN #2
SKETCH
SK-1
8/22/23